Hickory Velo Club

Scott's 50

Ride leaves the Blowing Rock public swimming pool located just west of town on 221. The route passes by the entrance to Grandfather Mountain on 221, through Linville, Newland, Banner Elk and Valle Crucis before climbing Shull's Mill Road.

At	Go	On	For
0.00	S	Blowing Rock swimming pool	0.01
0.01	L	US 221	17.10
		*** CAUTION ***	
		Steep descent into Linville after passing Grandfather Mtn	
17.11	S	SR 181	4.03
21.14	R	SR 194	0.12
21.26	R	Old Toe River Rd	0.06
21.32	L	Elk St	0.53
21.85	R	Hickory Nut Gap Rd	6.76
		*** CAUTION ***	
		Rough road with tight turns	
28.61	L	SR 184	0.48
29.09	R	SR 194	7.09
		*** CAUTION ***	
		Last 3 miles has a steep descent with tight turns. Rough road surface!	
36.18	R	Broadstone Rd	2.81
38.99	R	SR 105	0.82
39.81	BL	Old Shulls Mill Rd	0.72
40.53	L	Shulls Mill Rd	5.06
45.59	BL	US 221	1.39
46.98	R	Blowing Rock swimming pool	0.01
46.99			

At	Go	On	For

Elevation Profile

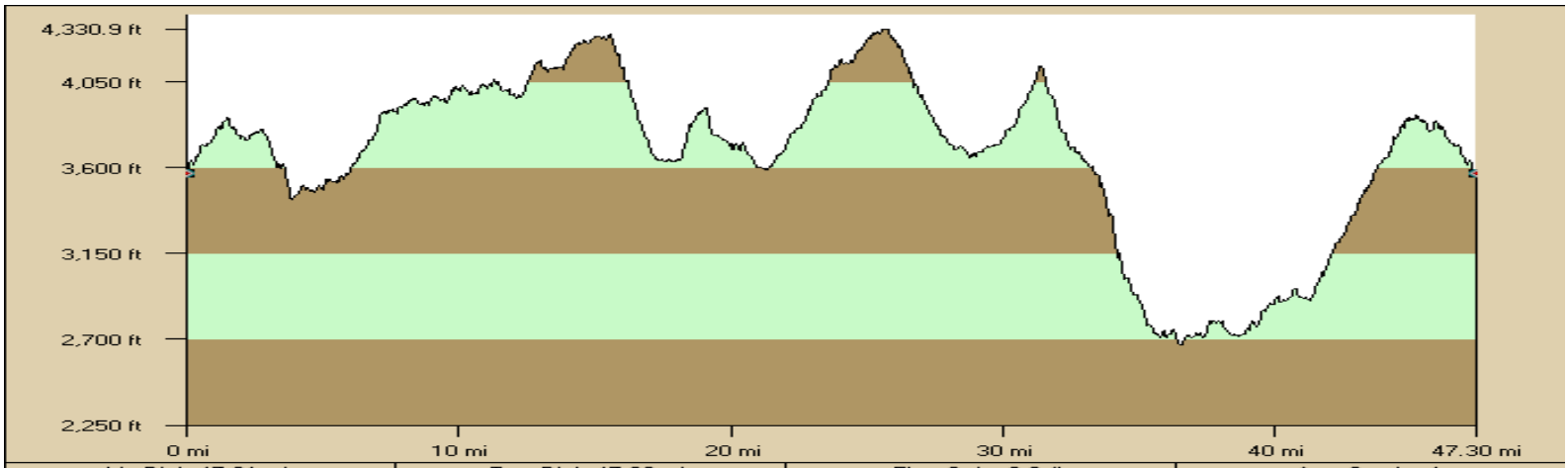

Lin Dist: 47.21 mi	Terr Dist: 47.30 mi	Elev Gain: 0.0 ft	Avg Grade: 4
Grade:4	Latitude: N36° 8.124'	Longitude: W81° 40.874'	Elev: 3,568.8 ft
Climb Elev: 6,114.8 ft	Desc Elev: 6,114.8 ft	Max. Elev: 4,330.9 ft	Min. Elev: 2,669.2 ft
Climb Dist: 24.80 mi	Desc Dist: 22.50 mi		

DeLORME
Data use subject to license.
© 2004 DeLorme. Topo USA® 5.0.
www.delorme.com

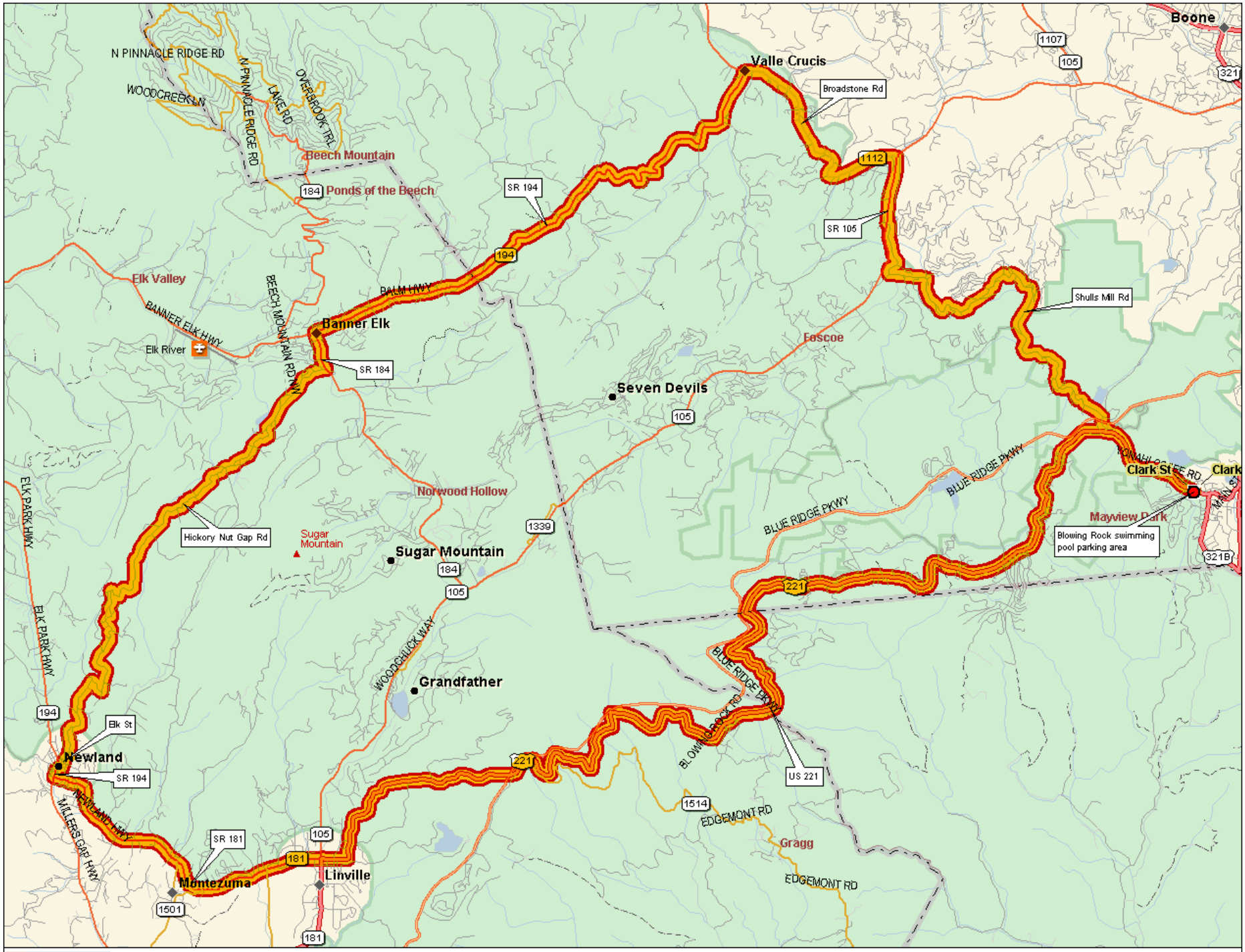

DELORME

Data use subject to license.

© 2005 DeLorme. Street Atlas USA® 2006.

www.delorme.com

MN (6.6° W)

0 ½ 1 1½ 2 2½ mi

Data Zoom 11-0